

2,000 1,000 0 2,000 4,000 Feet

ELKHORN CITY

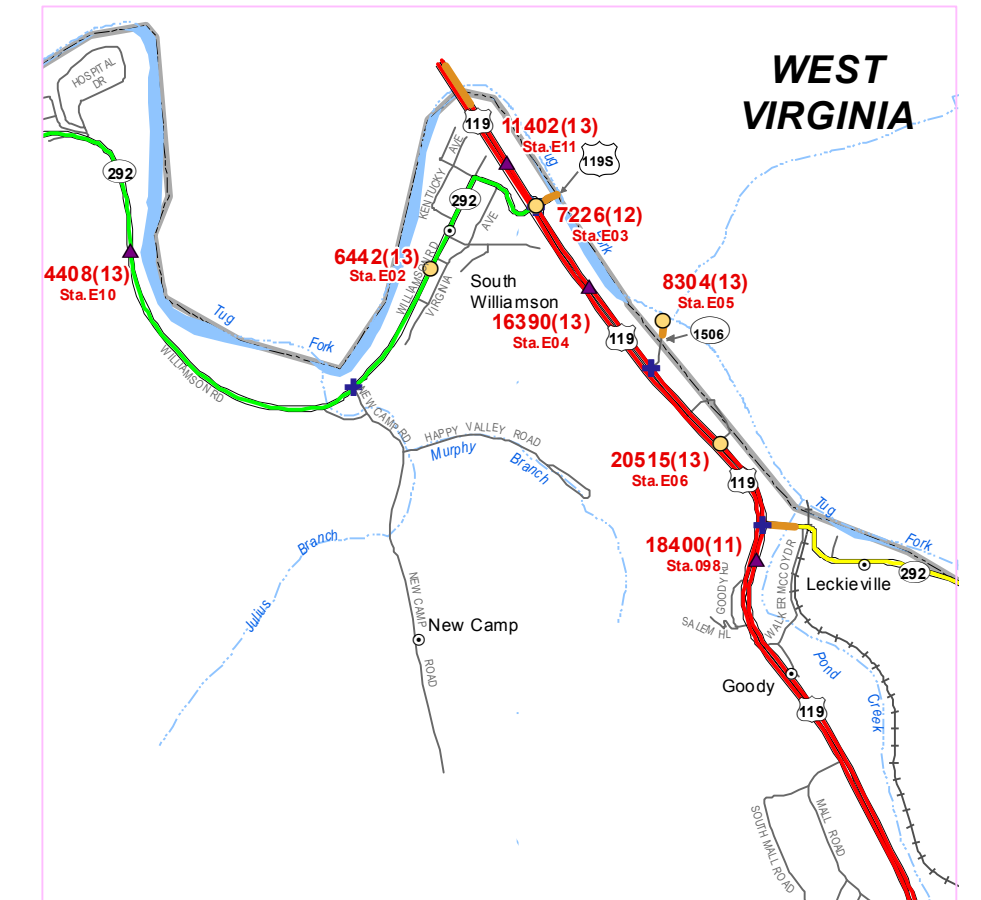

2,000 1,000 0 2,000 4,000 Feet

SOUTH WILLIAMSON

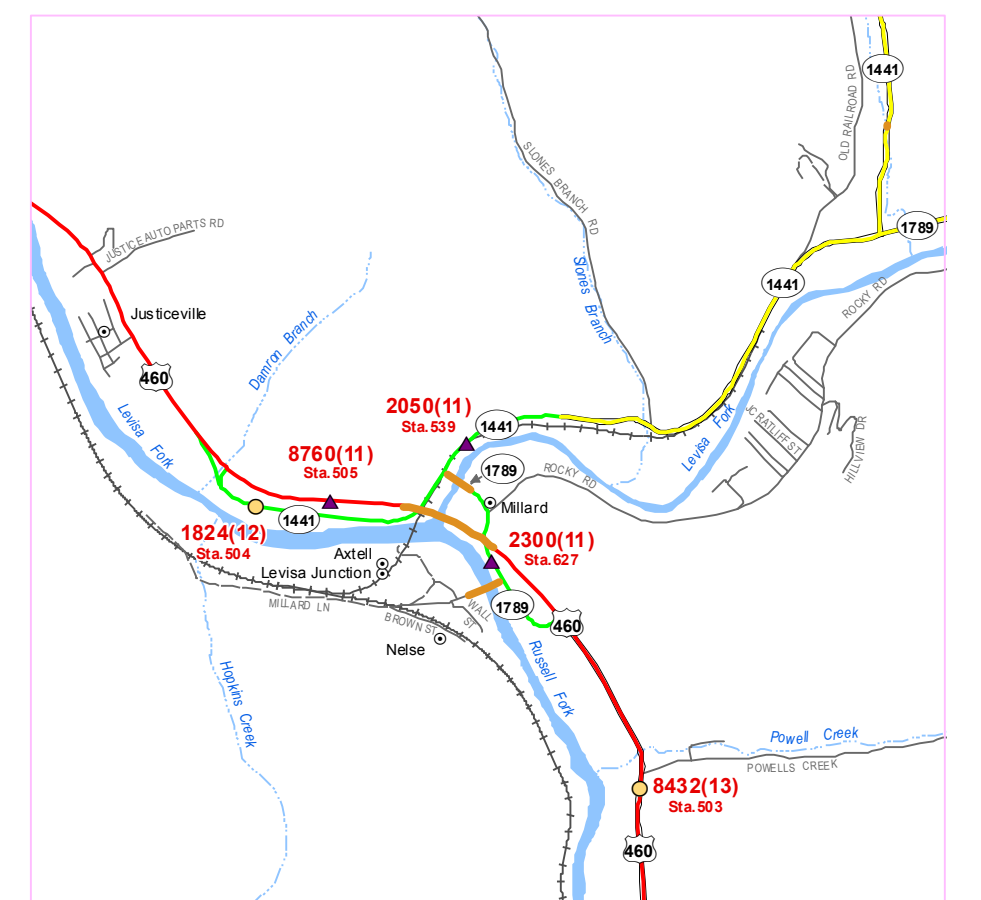

2,000 1,000 0 2,000 4,000 Feet

MILLARD

Count Stations

- ATR
- Full Coverage
- ▲ Classification
- ▲ Adjacent
- ◆ Termini

Functional Classification

- Rural Interstate
- Rural Principal Arterial
- Rural Minor Arterial
- Rural Major Collector
- Rural Minor Collector
- Urban Interstate
- Urban Freeways & Expressways
- Urban Principal Arterial
- Urban Minor Arterial Street
- Urban Minor Collector Street
- Urban Collector Street
- Rural & Urban Local
- Functionally Classified Road No.
- Bridge
- Railroad
- Stream
- City/Town
- Airport
- Federal Aid Urban Areas 2000
- Incorporated Area
- Lake
- State Park
- National Park or Recreation Area
- Defense Facility
- Wildlife Area
- Geological Area
- State, National, or Private Forest

KNOTT

LETCHER

The Kentucky Transportation Cabinet does not warrant that the information contained on this map is accurate or complete. The Kentucky Transportation Cabinet states that all attempts are made to ensure the correctness of road network portrayal and is based on the best available information at a given time but disclaims any and all representations and/or warranties made with respect to the map by any contributing source as to its contents, whether expressed, implied, or statutory, including, but not limited to, warranties of title, merchantability, and fitness for a particular purpose. Incorporated area boundaries are based on KRS 91A-10 things recorded in the Kentucky Secretary of State's Office.

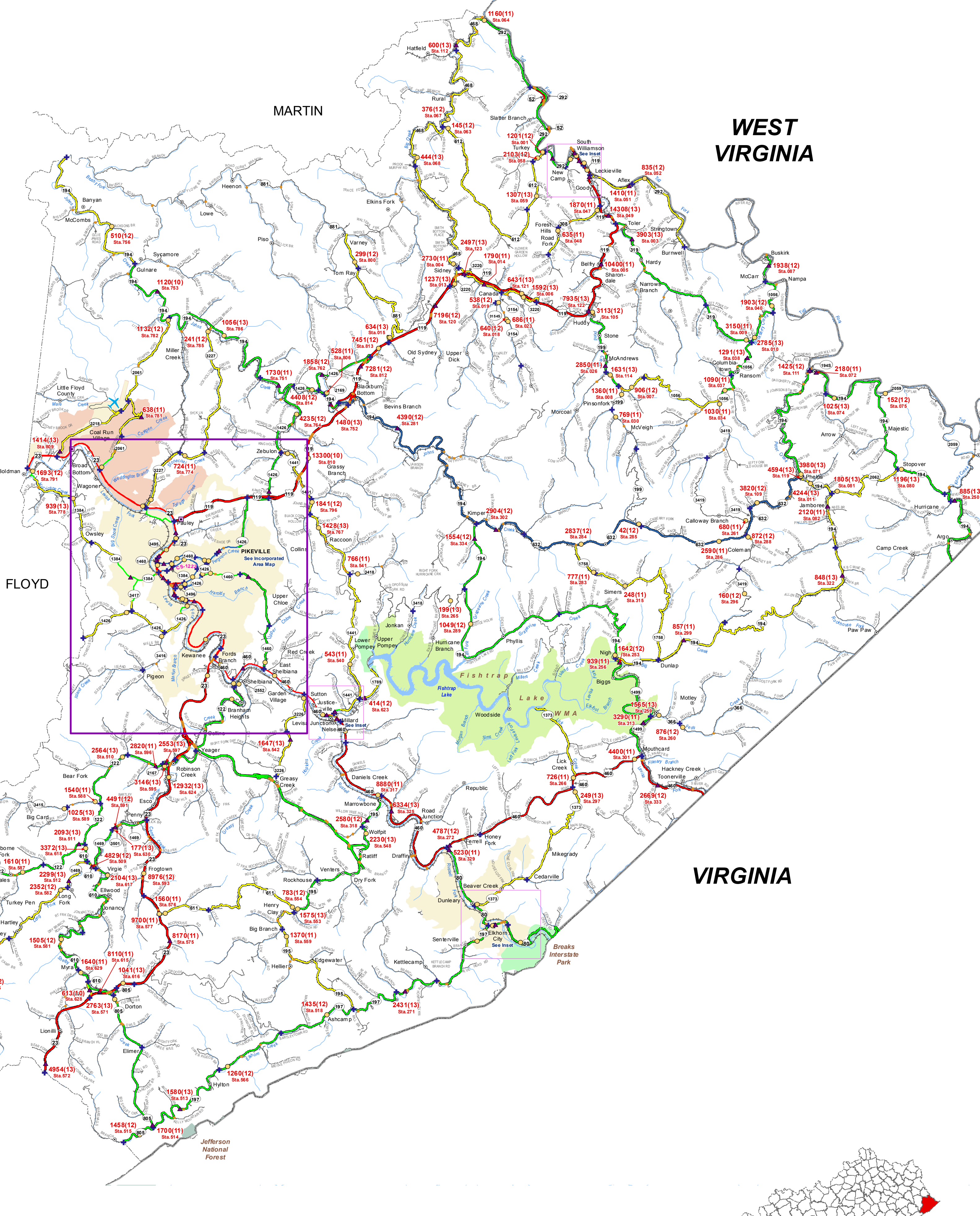

Traffic Station Counts

PIKE COUNTY

2 1 0 2 4 Miles

Last map revision: MARCH 2015 SC

Latest traffic count date for each station is indicated on the map in parentheses after the actual traffic count. For the most current traffic count information, please refer to the Counts Database Program (CTS) found on the Division of Planning website.

www.planning.kytc.gov

Station locations are plotted at segment midpoints where actual milepoints have not been verified in the field.

Kentucky State Plane Coordinate System (NAD-83)